Detroit Style Pizza

Small Square (4 pieces, serves 1-2), Large Square (8 pieces, serves 2-4) ..... $12 / 21

Brooklyn Bridge ..... $17 / 28
1st Place - International Pizza Challenge 2014 (Traditional Division): mozzarella and brick cheeses / pizza sauce / creamy NY ricotta / natural casing pepperoni / Italian sausage / chopped garlic / Sicilian oregano / Pecorino Romano cheese

3-1-3 ..... $18 / 29
1st Place - International Pizza Challenge 2013 (Pan Division): creamy NY ricotta / fresh garlic / Genoa salami / Calabria red chili peppers / sweet piquante peppers / fresh basil / fresh arugula / shaved Parmigiano Reggiano / evoo (no pizza sauce on this pizza)

Rocky Mountain ..... $17 / 28
pepperoni / Italian sausage / green and red peppers / red onions / black olives

Johnny Primo ..... $14 / 24
double pepperoni (cupping and regular)

Mountaintop ..... $15 / 25
2nd Place International Pizza Challenge 2011 (Traditional Division): two styles of pepperoni natural casing (cupping) and regular) / sauteed white button mushrooms / Sicilian oregano

Gold Hill ..... $18 / 29
prosciutto di Parma / fig preserves / mozzarella, gorgonzola, Parmesan Reggiano / balsamic glaze (no pizza sauce on this pizza)

Parma Italia ..... $20 / 31
1st Place Campionato Mondiale Della Pizza - Parma, Italy 2013: prosciutto di Parma / capicola / burrata and mozzarella cheese / vine ripened tomato sauce / fresh arugula / evoo / shaved Parmigiano Reggiano

Sweety Pie ..... $17 / 28
fresh pineapple rings / Applewood smoked bacon / jalapeno / creamy NY ricotta

Rocket ..... $17 / 28
Genoa salami / capicola / fresh arugula / cherry tomatoes / balsamic glaze

Prospector ..... $16 / 26
5th Place International Pizza Challenge 2012 (Pan Division): fresh garlic / fresh mushrooms / Italian sausage / roasted green chilis

SORRY, NO SUBSTITUTIONS ON ANY SPECIALTY DETROIT STYLE OR CLASSIC AMERICAN PIZZAS

Southwestern BBQ Chicken ..... $16 / 26
spicy BBQ sauce / caramelized onions / grilled chicken / corn / chopped cilantro

Veggie **Tomato Pie** ..... $13 / 23
sweet tomato sauce / Parmigiano Reggiano / Pecorino Romano / mozzarella / Sicilian oregano / roasted garlic

Veggie **KOTO** ..... $17 / 28
artichoke hearts / sun-dried tomatoes / roasted garlic cloves / fresh garlic

San Marzano Pesto Chicken ..... $17 / 28
house made basil pesto / feta and mozzarella / cherry tomatoes / grilled chicken

Toppings ..... $2 / 3
pepperoni / Italian sausage / Applewood smoked bacon / meatball / hardwood smoked Canadian bacon / hamburger / fresh mushrooms / red onion / tomatoes / roasted garlic cloves / green peppers / red peppers / black olives / spinach / jalapenos / banana peppers / house roasted green chilis / white anchovies / broccoli / Giardiniera peppers / feta / caramelized onions / roasted red peppers

Specialty Toppings ..... $3 / 4
sun-dried tomatoes / kalamata olives / green olives / artichoke hearts / fresh pineapple / natural casing pepperoni (cupping) / capicola / grilled chicken / NY ricotta / extra mozzarella cheese / fior di latte fresh mozzarella cheese / fresh arugula / Calabria red chili peppers prosciutto di Parma $4/$5

Classic American Pizza

Small 10"(serves 1-2), ... $12 / 16 / 20
Medium 14" (serves 2-3),
Large 18" (serves 3-4)
Choose "Traditional" or "Thin Thin" crust

Supreme ..... $17 / 23 / 28
pepperoni / Italian sausage / fresh mushrooms / red onions / green peppers

Boone's Meaty ..... $18 / 24 / 29
pepperoni / Italian sausage / meatball / Applewood smoked bacon / hardwood smoked Canadian bacon

Veggie **Greek** ..... $17 / 23 / 28
spinach / fresh garlic / mozzarella and feta / kalamata olives / sliced Roma tomatoes

BBQ Chicken ..... $14 / 20 / 25
sweet BBQ and pizza sauce / mozzarella / Applewood smoked bacon / grilled chicken

Phlounder's Hawaiian ..... $15 / 21 / 26
fresh pineapple / hardwood smoked Canadian bacon

Smoke Dog ..... $14 / 20 / 25
fresh basil / fior di latte fresh mozzarella / pepperoni / banana peppers / side of marinara (no pizza sauce on this pizza)

Super Pepperoni ..... $15 / 21 / 26
two styles of pepperoni (natural casing (cupping) & regular) / extra mozzarella cheese

Buffalo Chicken Pizza ..... $14 / 20 / 25
creamy buffalo sauce / grilled chicken / mozzarella and gorgonzola / chopped celery (no pizza sauce on this pizza)

Veggie **Veggie** ..... $16 / 22 / 27
fresh mushrooms / black olives / red onions / green and red peppers

Veggie **Margherita Napoletana** ..... $15 / 21 / 26
San Marzano tomato sauce / fresh basil / fior di latte fresh mozzarella / sea salt / evoo / cherry tomatoes

Veggie **American Margherita** ..... $14 / 20 / 25
fresh basil / fior di latte fresh mozzarella cheese / tomatoes / evoo / (no pizza sauce on this pizza)

Veggie **Pesto** ..... $16 / 22 / 27
1st place Award winning Pizza at the International School of Pizza, July 2010; house made basil pesto / mozzarella and feta / cherry tomatoes (no pizza sauce on this pizza)

Veggie **Joe's New York White** ..... $ 15 / 21 / 26
creamy NY ricotta / fresh garlic / mozzarella I Sicilian oregano / (no pizza sauce on this pizza)

Veggie **Six Cheese (stuffed crust)** ..... $16 / 22 / 27
mozzarella / creamy NY ricotta / cheddar / provolone / jack / Pecorino Romano

Old Chicago (stuffed crust) ..... $18 / 24 / 29
crust stuffed with Italian sausage, mozzarella and ricotta. Topped with pizza sauce / mozzarella / spinach / mushrooms / Italian sausage / Pecorino Romano cheese

CLASSIC AMERICAN PIZZA TOPPINGS: $2, $2.50, $3
SPECIALTY TOPPINGS: $3, $3.50, $4

(970) 728-8046

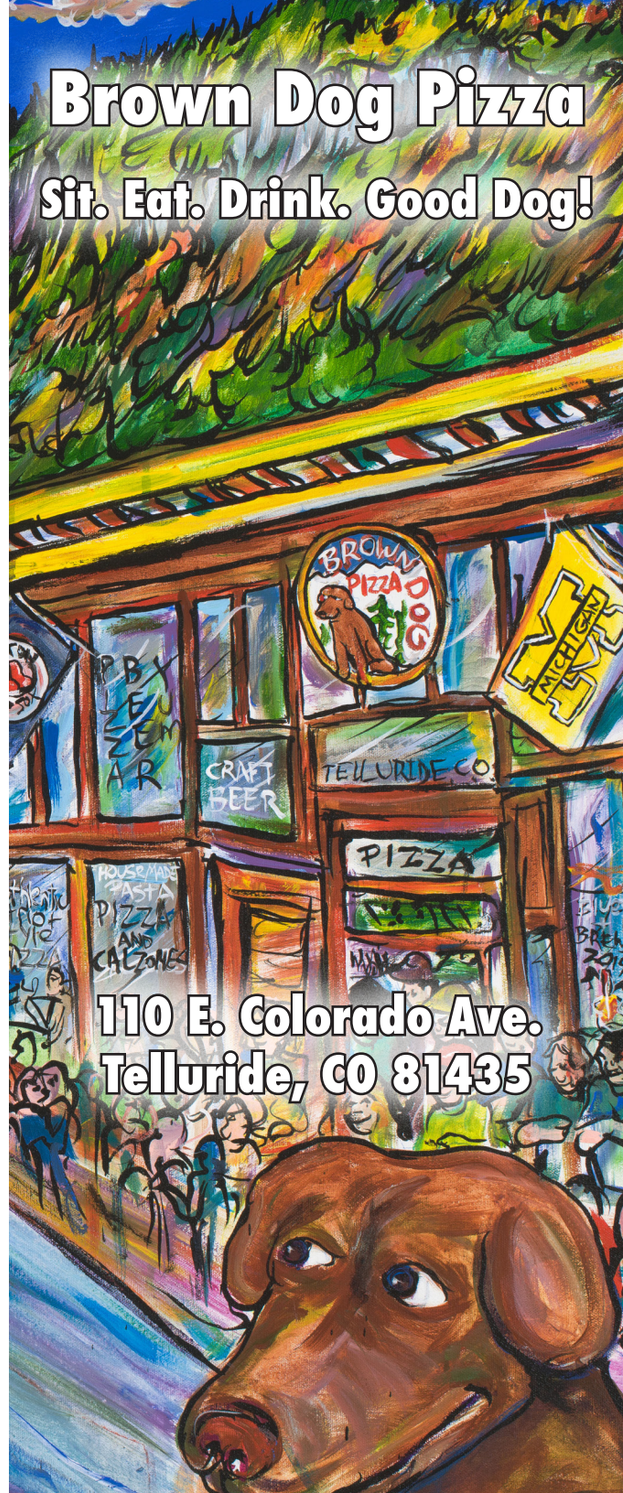

Appetizers

Wings - Regular or Boneless ..... $7 / 14
6 or 12 wings. Choose from hot / garlic hot / classic BBQ / sweet BBQ / spicy BBQ / teriyaki / garlic parmesan / Caribbean jerk (regular only)

Honey Wings ..... $8 / 16
6 or 12 Breaded Wings. Side of honey mustard

Garlic Knots $8
side of marinara for dipping / Add side of honey - $0.50

Good Dog! $12
garlic cheese bread / side of marinara for dipping

Mozzarella Sticks (6) $8

French Fries or Telluride Chips ..... $7 / 4
House made potato chips

Meatballs $7
Parmesan Reggiano and arugula

Artichoke Spinach Dip $14
House made / pizza dough bread and chips

Bruschetta $14
fior di latte fresh mozzarella / cherry tomatoes / fresh basil / evoo / sea salt / balsamic glaze

Salads

Arugula & Artichoke Hearts ..... $9 / 14
arugula tossed in our house made balsamic vinaigrette / roasted cherry tomatoes / artichoke hearts / shaved Parmesan Reggiano

Greek Salad ..... $9 / 14
romaine lettuce / spinach / cucumbers / kalamata olives / roasted red peppers / feta / red onion / tomatoes / house made Greek dressing

Garden Salad ..... $8 / 12
romaine lettuce / cucumbers / red onion / sliced Roma tomatoes / carrots / house made croutons

Magnolia Salad ..... $9 / 14
romaine lettuce tossed in our house made balsamic vinaigrette / gorgonzola / candied walnuts / red cabbage

Caesar Salad ..... $8 / 12
romaine lettuce tossed in our Caesar dressing / house made croutons / shaved Parmesan Reggiano

Caprese Salad $15
fior di latte fresh mozzarella / tomatoes / fresh basil / evoo / fresh arugula / balsamic glaze

Burgers

Cheese Burger $14
choice of: provolone / Swiss / cheddar cheese / white American / - Add $1: Applewood smoked bacon

Southwestern Burger $15
sauteed mushrooms / house roasted green chilis / Swiss cheese

Mesquite Burger $15
sweet BBQ sauce / onion rings / cheddar cheese

Pac Street $15
"stuffed burger"- gorgonzola / Calabria red chili peppers / topped with arugula / caramelized onions

Veggie **Garden Burger** $15
house made with fresh chopped vegetables / arugula / provolone cheese (no meat in this burger)

SUBS, WRAPS, AND BURGERS ALL SERVED WITH TELLURIDE CHIPS AND A PICKLE. FOR $1 EXTRA, YOU MAY SUBSTITUTE A: SIDE GARDEN SALAD, CAESER SALAD, FRENCH FRIES. ADD $2 FOR A SIDE GREEK SALAD, SOUP, OR ONION RINGS.

Subs or Wraps

YX $13
"The Local's Favorite": rib-eye steak / white American cheese / grilled red and green peppers / mushrooms / red onion

Cherry Bomb $13
thinly sliced rib-eye steak / hot cherry peppers / BBQ sauce / marinara / pepperoni / provolone cheese

Stumper $13
hand breaded chicken breast / Applewood smoked ham / Swiss cheese / ranch / Add Applewood smoked bacon for $1

O'Reilly's $13
chicken parmesan; hand breaded chicken breast / provolone cheese / marinara

Italian Hero $13
Genoa salami / capicola / ham / provolone / lettuce / tomato / red onion / green pepper / banana peppers / pickles / evoo and red wine vinegar

Dynamo Chicken $13
grilled chicken / red and green peppers / mushrooms / red onion / white American cheese

Ham & Swiss $13
Applewood smoked ham / Swiss / lettuce / tomato / red onion / pickles / mayo

Buffalo Chicken $13
hand breaded chicken breast dipped in our wing sauce and topped with lettuce / tomato / bleu cheese dressing

Turkey Club $13
roasted turkey / Applewood smoked bacon / Swiss and provolone / lettuce / tomato / red onion / pickles / mayo

Turkey & Provolone $13
roasted turkey / provolone / lettuce / tomato / red onion / pickles / mayo

Veggie **Mediterranean Wrap** $15
hummus / mozzarella and feta / spinach / cucumbers / red onion / artichoke hearts / roasted red peppers / freshly baked pizza dough wrap / Add grilled chicken for $2

Mama's Meatball $13
Meatballs / marinara / mozzarella and parmesan

American 2 Dip $13
thinly sliced roast beef / Swiss / red onion / served with a side of horseradish sauce and au jus

Chipotle Turkey Wrap $15
roasted turkey / fresh avocado / mozzarella cheese / Chipotle sauce and ranch / lettuce / tomato / freshly baked pizza dough wrap

BLTA Wrap $15
grilled chicken / Applewood smoked bacon / mozzarella cheese / fresh avocado / lettuce / tomato / mayo

Pasta - House Made

Veggie **Lasagna** $20
Choose meat or spinach Lasagna / House made

Cajun Chicken Alfredo $20
grilled cajun chicken / mushrooms / House made Alfredo sauce / House made Bucatini pasta

Bolognaise $20
House made bolognaise (125 year old recipe, registered with the Italian government. Osteria dell ' Orsa - Bologna, Italy) / fior di latte fresh mozzarella / House made Bucatini pasta

Linguine & Meatballs $19
Meatballs (2) / marinara sauce / House made Linguine pasta

Veggie **Ravioli** $18
Choose meat or cheese Ravioli / House made / creamy red sauce

Veggie **Florintine** $18
fior di latte fresh mozzarella / cherry tomatoes / fresh spinach / fresh basil / olive oil, garlic white wine with a touch of marinara / House made Capellini pasta (angel hair)

Pesto Pasta $20
House made basil pesto / grilled chicken / House made Gemelli pasta

ALL PASTA COMES WITH A SIDE GARDEN OR CAESAR SALAD AND GARLIC BREAD.

Stromboli or Calzone

Calzone is stuffed with creamy NY ricotta and mozzarella. Stromboli is a rolled pizza. $13

REGULAR TOPPINGS: $2, $2.50, $3

SPECIALTY TOPPINGS: $3, $3.50, $4

Gluten-Friendly

Detroit Style Pizza $14
sm cheese pizza (8"x10", 4 pieces) . Check the following page for pizza toppings. Serves 1-2

Roman Style Pizza $14
cheese pizza, 10" thin crust. Check the following page for pizza toppings. Serves 1-2

Calzone $14
includes (2) "regular toppings": oven baked, stuffed with ricotta and mozzarella cheese. side of gie mannara

Veggie **Mediterranean Wrap** $17
hummus / feta / spinach / cucumbers / red onion / artichoke hearts / roasted red peppers / Gluten-free wrap

Gluten-Friendly Linguine Pasta $19
Pick your House made sauce: Alfredo / bolognaise / marinara / olive oil, garilc white wine

Dessert

Tiramisu $9

Chocolate Cake $9
4 layers

Winter Delivery Hours
6pm - 9pm, every night
Town Only, $5 fee
(970) 728-8046

scambleCampbell.com